

PLAT OF SURVEY

OF LOT 22 AND LOT 23, BLOCK 'G' OF CRYSTAL BOWL, A SUBDIVISION
SITUATED IN SECTIONS 12 AND 13, T. 3 N., R. 15 E., OF THE 4th P.M.,
WALWORTH COUNTY, WISCONSIN.

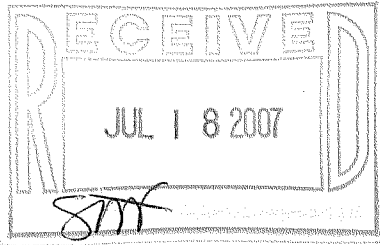

NUMBER	DELTA	RADIUS	ARC LENGTH	CHORD DIRECTION	CHORD LENGTH
C1	65°01'28"	71.38'	81.01'	N 32°20'44" E	76.73'
		(71.38')			(76.65')
C2	33°36'21"	120.00'	70.38'	N 82°01'08" E	69.38'
		(120.00')			(69.38')
C3	30°31'01"	196.34'	104.57'	S 62°19'22" E	103.34'
		(196.34')			(103.36')

NOTE:
BUILDING LOCATIONS SHOWN HEREON ARE
MEASURED AT GROUND LEVEL AND DO NOT
INCLUDE ANY OVERHANGS, SOFFIT, GUTTER, CORNICES,
OR ANY PROTRUSIONS BEYOND THE EXTERIOR
FACE OF FOUNDATION.

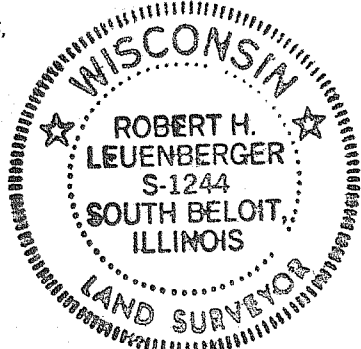

Robert H. Leuenberger

Robert Leuenberger, R.L.S.
Wisconsin Land Surveyor S-1244

State of Wisconsin } ss
County of Rock

I hereby certify that I have supervised the survey of the property described above
and that the plat hereon drawn correctly represents said survey and its location.
Given under my hand and seal this 21st day of May, A.D. 2007 at Beloit, Wisconsin.
Last day of field work, May 18, 2007.

REVISED MAY 29, 2007 TO ADD SETBACK LINES

ORDER NO. 29946
FOR: RICHARD LA GRANT
DATE: MAY 21, 2007
BOOK 513 PG 7

File Name: J:\29900-29959\29946\29946.DWG
Plotted on 05/21/07 at 11:49:34.

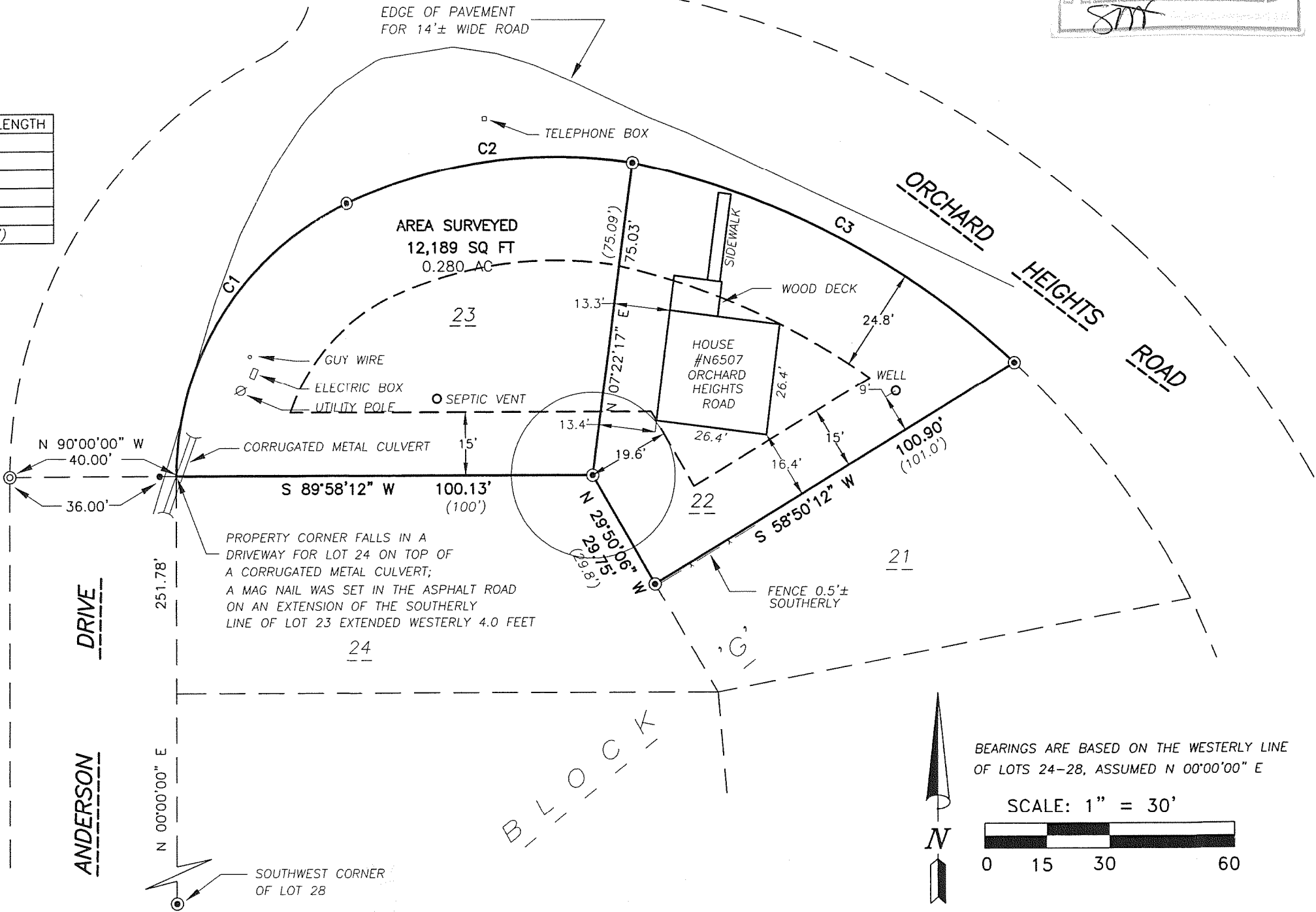

- MONUMENT KEY
- MAG Nail Set
 - 5/8" Iron Pin Found
 - ⊙— 1" Iron Pipe Found
 - (XXX) Record Information

BEARINGS ARE BASED ON THE WESTERLY LINE
OF LOTS 24-28, ASSUMED N 00°00'00" E

SCALE: 1" = 30'

R.H. BATTERMAN & CO. INC.
LAND SURVEYORS - ENGINEERS - PLANNERS
2857 BARTELLS DRIVE
BELOIT, WISCONSIN 53511
(608) 365-4464 FAX 365-1850
E-MAIL: RHB@RHBATTERMAN.COM

CCR - 129

315 - 1025